

NW CORNER S.35
FND. 2" IRON PIPE WITH
BRASS CAP. LS No. 5357.
46" PINE N56°E 38.1'
32" PINE S24°W 54.3'
30" FIR S36°E 27.1'

NORTH 1/4 S.35
FND. U.S. FOREST SERVICE
ALUMINUM MONUMENT.
32" PINE N32°E 16.3'
7" FIR S2°E 46.5'
F.S. POST WEST 5.2'

NE CORNER S.35
FND. BRASS CAPPED ALUM.
BLM MONUMENT.
8" FIR S81°E 18.9'
24" FIR STUMP S64°W 18.8'
STEEL POST SOUTH 4.8'

LEGAL DESCRIPTIONS:

LOT 1
THAT PORTION OF SECTION 35, TOWNSHIP 20 NORTH, RANGE 15 EAST, W.M.,
MORE PARTICULARLY DESCRIBED AS FOLLOWS;
LOT 1 OF THAT TAX LOT SEGREGATION SURVEY AS FILED IN BOOK 23 OF SURVEYS
ON PAGE 91 AND RECORDED UNDER KITTITAS COUNTY RECORDING NUMBER
199803060020, RECORDS OF KITTITAS COUNTY, SITUATE IN THE COUNTY OF KITTITAS,
STATE OF WASHINGTON.

LOT 2
THAT PORTION OF SECTION 35, TOWNSHIP 20 NORTH, RANGE 15 EAST, W.M.,
MORE PARTICULARLY DESCRIBED AS FOLLOWS;
LOT 2 OF THAT TAX LOT SEGREGATION SURVEY AS FILED IN BOOK 23 OF SURVEYS
ON PAGE 91 AND RECORDED UNDER KITTITAS COUNTY RECORDING NUMBER
199803060020, RECORDS OF KITTITAS COUNTY, SITUATE IN THE COUNTY OF KITTITAS,
STATE OF WASHINGTON.

LOT 3
THAT PORTION OF SECTION 35, TOWNSHIP 20 NORTH, RANGE 15 EAST, W.M.,
MORE PARTICULARLY DESCRIBED AS FOLLOWS;
LOT 3 OF THAT TAX LOT SEGREGATION SURVEY AS FILED IN BOOK 23 OF SURVEYS
ON PAGE 91 AND RECORDED UNDER KITTITAS COUNTY RECORDING NUMBER
199803060020, RECORDS OF KITTITAS COUNTY, SITUATE IN THE COUNTY OF KITTITAS,
STATE OF WASHINGTON.

LOT 4
THAT PORTION OF SECTION 35, TOWNSHIP 20 NORTH, RANGE 15 EAST, W.M.,
MORE PARTICULARLY DESCRIBED AS FOLLOWS;
LOT 4 OF THAT TAX LOT SEGREGATION SURVEY AS FILED IN BOOK 23 OF SURVEYS
ON PAGE 91 AND RECORDED UNDER KITTITAS COUNTY RECORDING NUMBER
199803060020, RECORDS OF KITTITAS COUNTY, SITUATE IN THE COUNTY OF KITTITAS,
STATE OF WASHINGTON.

WEST 1/4 S.35
CALC'D POSITION
NOT SEARCHED FOR
DURING THIS SURVEY.

EAST 1/4 S.35
FND. BRASS CAPPED
BLM MONUMENT.
7" FIR N36°E 22.2'
24" PINE S86°E 62.7'
24" FIR STUMP S24°W 38.9'

SURVEY NOTES:

- ALL BEARINGS AND DISTANCES ARE WASHINGTON STATE PLANE COORDINATE GRID VALUES (SOUTH ZONE - NAD 83/91) BASED ON THE KITTITAS COUNTY GPS NETWORK, USC&GS MONUMENTS AND USFS - WENATCHEE NATIONAL FOREST GPS MONUMENTS. THE COMBINED FACTOR USED FOR THIS PROJECT IS 0.9998681.
- THE CONTROL SURVEY WAS PERFORMED IN OCTOBER, 1996 AND MAY THROUGH NOVEMBER, 1997 WITH A THREE SECOND TOTAL STATION. CORNER TIES AND ADDITIONAL CONTROL WAS RUN IN JULY THROUGH NOVEMBER, 1997 USING STATIC & REAL TIME KINEMATIC GPS METHODS BASED ON THE KITTITAS COUNTY CONTROL NETWORK IN CONJUNCTION WITH THE PREVIOUSLY ESTABLISHED NETWORK SET BY EASTSIDE CONSULTANTS. ALL TRAVERSES EXCEED THE MINIMUM ACCURACY STANDARDS AS SET FORTH BY WAC 332-130.
- THE PURPOSE OF THIS SURVEY IS TO IDENTIFY THE EXTERIOR BOUNDARIES OF THE PARCELS AS DESCRIBED AND TO THEN ADJUST THESE BOUNDARIES TO THE CONFIGURATION AS SHOWN HEREON.
- REFERENCE IS MADE TO THE FOLLOWING RECORDS OF SURVEY WHICH WERE USED TO CALCULATE AND/OR ASCERTAIN THE BOUNDARY AS SHOWN HEREON;
BOOK 4, PAGE 9.
BOOK 8, PAGE 30.
BOOK 23, PAGE 91.

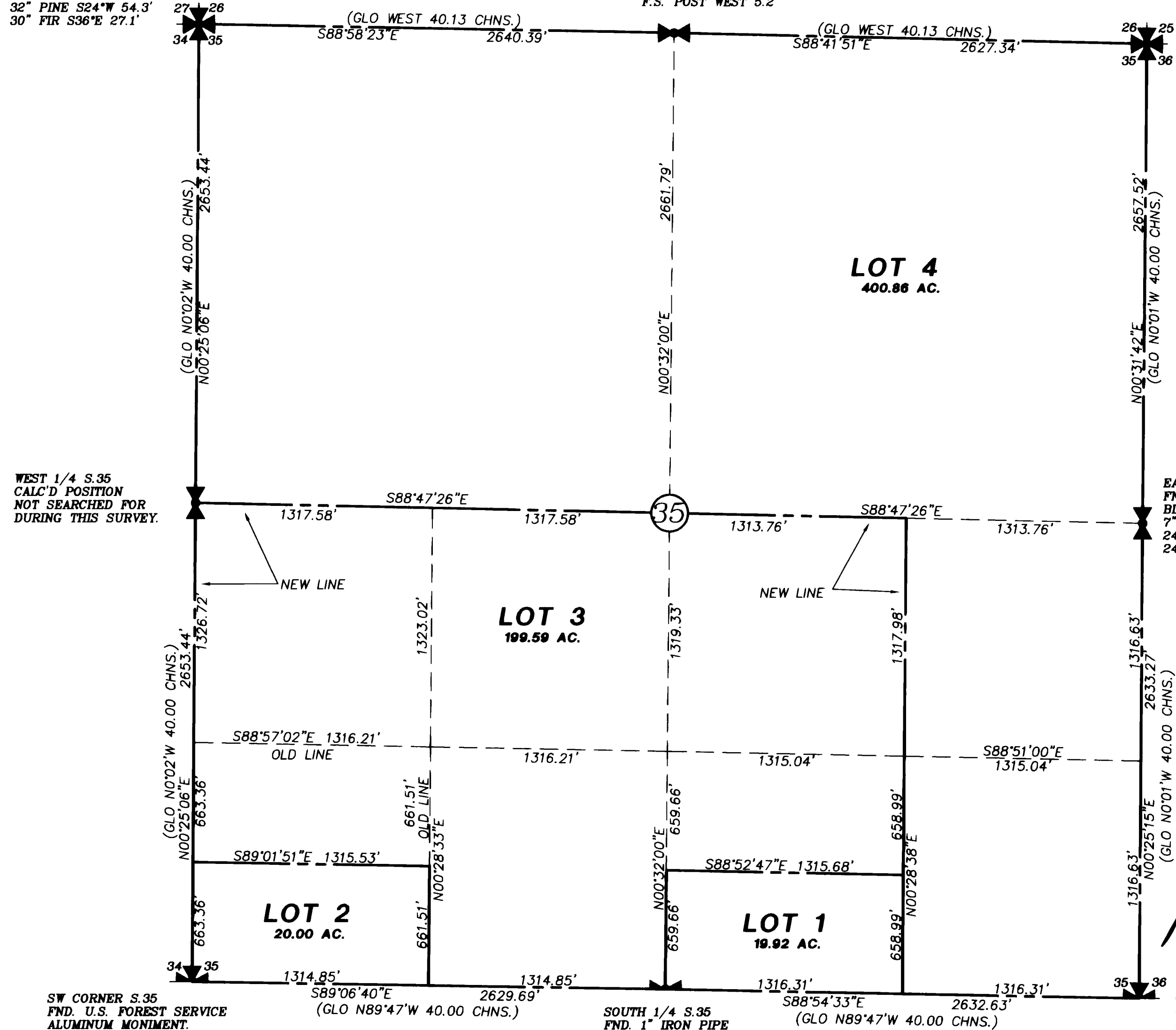
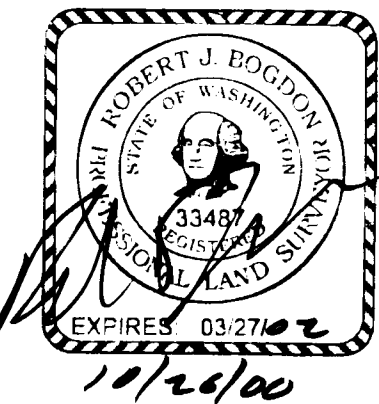

SW CORNER S.35
FND. U.S. FOREST SERVICE
ALUMINUM MONUMENT.
8" FIR N42°E 31.6'
12" FIR S12°E 36.8'
12" FIR S28°E 21.5'

SOUTH 1/4 S.35
FND. 1" IRON PIPE
SET FROM GLO BT.
18" FIR S29°W 12.0'
12" FIR S46°E 19.8'
20" FIR N3°E 3.5'

SE CORNER S.35
FND. U.S. FOREST SERVICE
ALUMINUM MONUMENT.
24" PINE STUMP N47°W 11.8'
36" PINE STUMP S44°W 9.0'
24" PINE S65°E 23.0'

- LEGEND**
- ✦ SECTION CORNER
 - ⊠ QUARTER CORNER
 - FOUND MONUMENT (DESC)
 - SET REBAR WITH L.S. CAP No. 16915.

MERIDIAN: LAMBERT GRID NORTH
WASHINGTON STATE COORDINATE SYSTEM.
NAD 1983/91-SOUTH ZONE

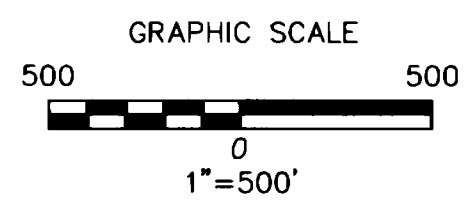

AVERAGE COMBINED FACTOR = 0.9998681
ALL DISTANCES SHOWN HEREON ARE GRID DISTANCES UNLESS OTHERWISE NOTED.

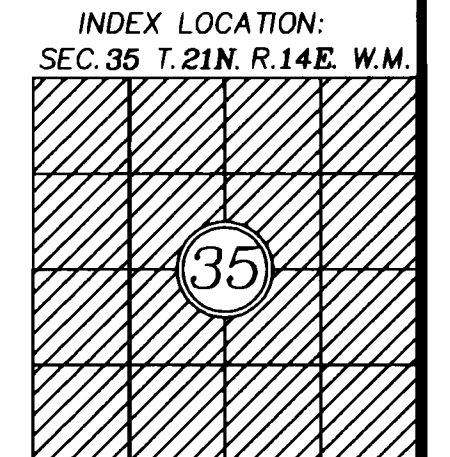

RECORDER'S CERTIFICATE 000011020.016
Filed for record this 2nd day of Nov, 2000 at 1:52 PM
in book 25 of Survey page 147 at the request of
ROBERT J. BOGDON
Surveyor's Name
Mgr. Blair Supt. of Records

SURVEYOR'S CERTIFICATE
This map correctly represents a survey made by me or under my direction in conformance with the requirements of the Survey Recording Act at the request of PLUM CREEK TIMBER COMPANY in SEP, 2000.
ROBERT J. BOGDON
Certificate No. 33487

EASTSIDE CONSULTANTS, INC.
ENGINEERS-SURVEYORS
516 EAST FIRST
CLE ELUM, WA 98922
PHONE: (509)674-7433
FAX: (509)674-7419

BOUNDARY LINE ADJUSTMENT PREPARED FOR PLUM CREEK TIMBER COMPANY		
KITTITAS COUNTY		WASHINGTON
DWN BY <u>G. WEISER</u>	DATE <u>9/00</u>	JOB NO. <u>00590</u>
CHKD BY <u>R. BOGDON</u>	SCALE <u>1"=500'</u>	SHEET <u>1 OF 1</u>